

LOTS 34, 35 & 36, OF RIVER RIDGE II, SUNCADIA - PHASE 2, DIVISION 5



EXISTING LEGAL DESCRIPTIONS:

LOT 34, OF RIVER RIDGE II, SUNCADIA - PHASE 2, DIVISION 5, IN THE COUNTY OF KITTITAS, STATE OF WASHINGTON, AS PER PLAT THEREOF RECORDED IN BOOK 13 OF PLATS, PAGES 44 THROUGH 53, RECORDS OF SAID COUNTY.

LOT 35, OF RIVER RIDGE II, SUNCADIA - PHASE 2, DIVISION 5, IN THE COUNTY OF KITTITAS, STATE OF WASHINGTON, AS PER PLAT THEREOF RECORDED IN BOOK 13 OF PLATS, PAGES 44 THROUGH 53, RECORDS OF SAID COUNTY.

LOT 36, OF RIVER RIDGE II, SUNCADIA - PHASE 2, DIVISION 5, IN THE COUNTY OF KITTITAS, STATE OF WASHINGTON, AS PER PLAT THEREOF RECORDED IN BOOK 13 OF PLATS, PAGES 44 THROUGH 53, RECORDS OF SAID COUNTY.

PARCEL INFORMATION:

PARCEL NUMBER AND (MAP NUMBER):

961195 (20-15-18054-0034)
 961196 (20-15-18054-0035)
 961197 (20-15-18054-0036)

ADDRESS:

NOT ASSIGNED
 CLE ELUM, WA 98922

INDEX LOCATION
 SEC. 19 T. 20 N. R. 15 E. W. M.

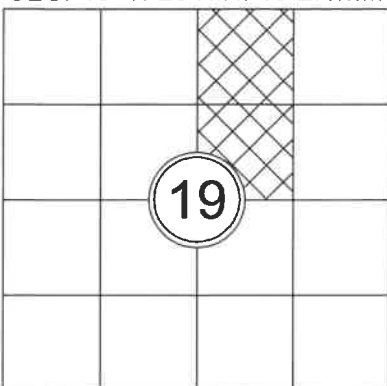

TRACT OS-6
 (OPEN SPACE)
 PHASE 2, DIVISION 3
 RIVER RIDGE, SUNCADIA
 VOLUME 12 OF PLATS,
 PAGES 190-200

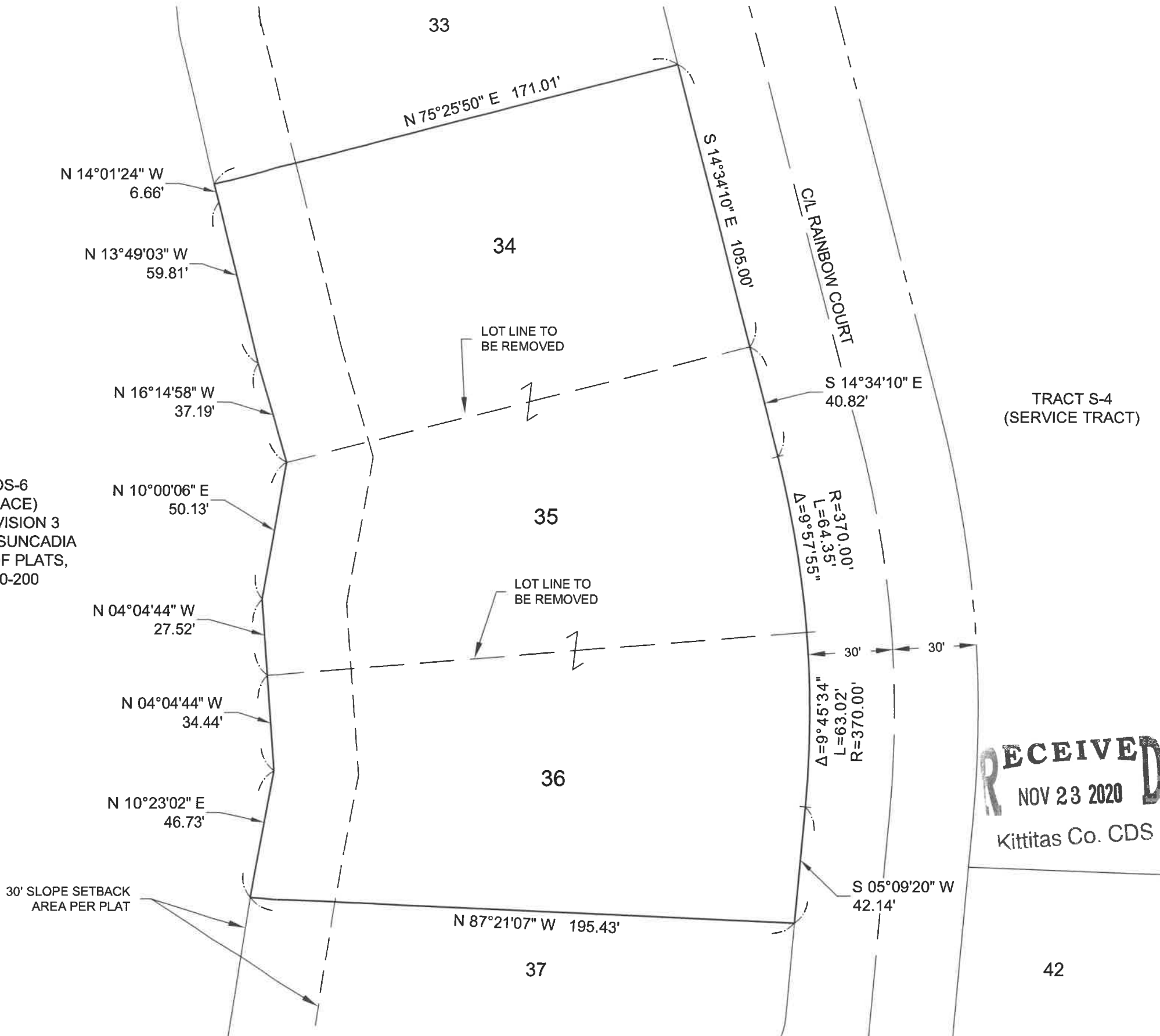

RECEIVED

NOV 23 2020

Kittitas Co. CDS

PARCEL COMBINATION EXHIBIT	PREPARED FOR RAMIN MATTHEW ACHAK & DEB ACHAK	Encompass <small>ENGINEERING & SURVEYING Western Washington Division 165 NE Juniper Street, Suite 201 • Issaquah, WA 98027 • Phone: (425) 392-0250 Eastern Washington Division 407 Swilwater Blvd. • Cle Elum, WA 98922 • Phone: (509) 674-7433</small>	REVISIONS	JOB NO. 20138	1/1 SHEET
				DATE 09/2020	
				SCALE 1"=40'	